

ELEVATION

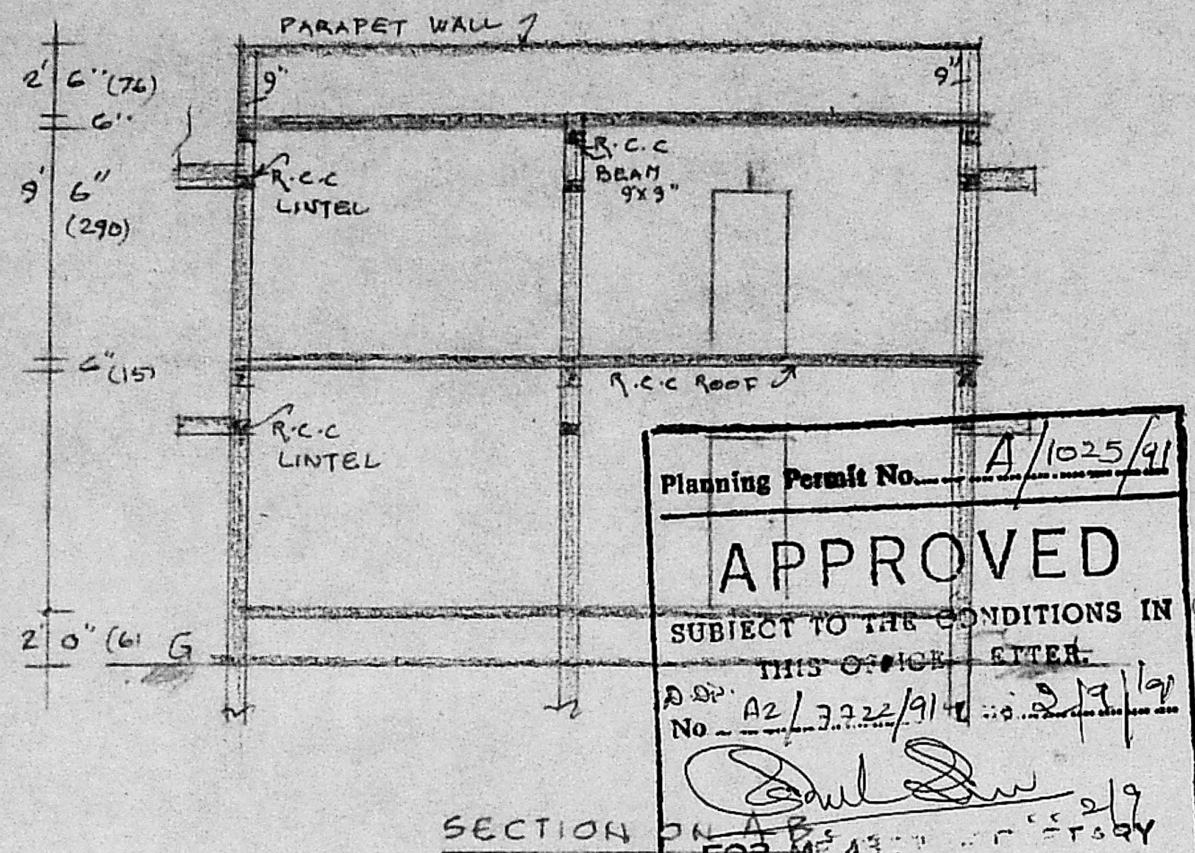

SECTION

Planning Permit No. A/1025/91
APPROVED
 SUBJECT TO THE CONDITIONS IN THIS OFFICE ORDER.
 No. A2/3322/91 dated 29/12/91
 FOR THE 1ST FLOOR
 MADRAS MUNICIPAL CORPORATION
 DEVELOPMENT AND URBANITY
 MADRAS 600003

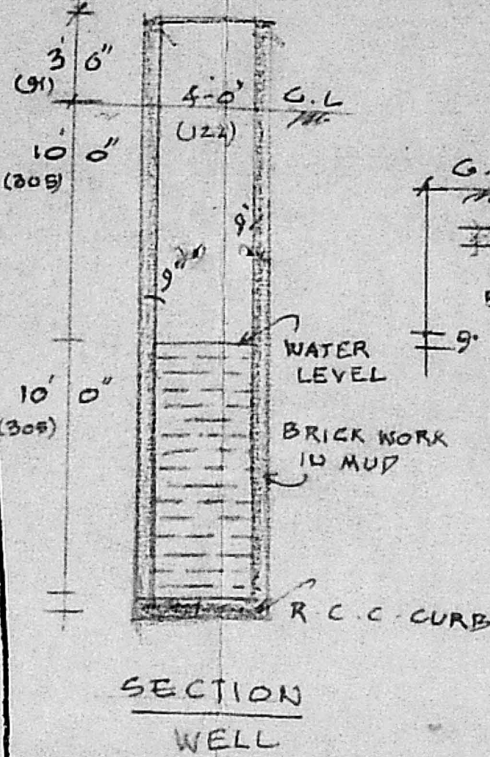

SECTION WELL

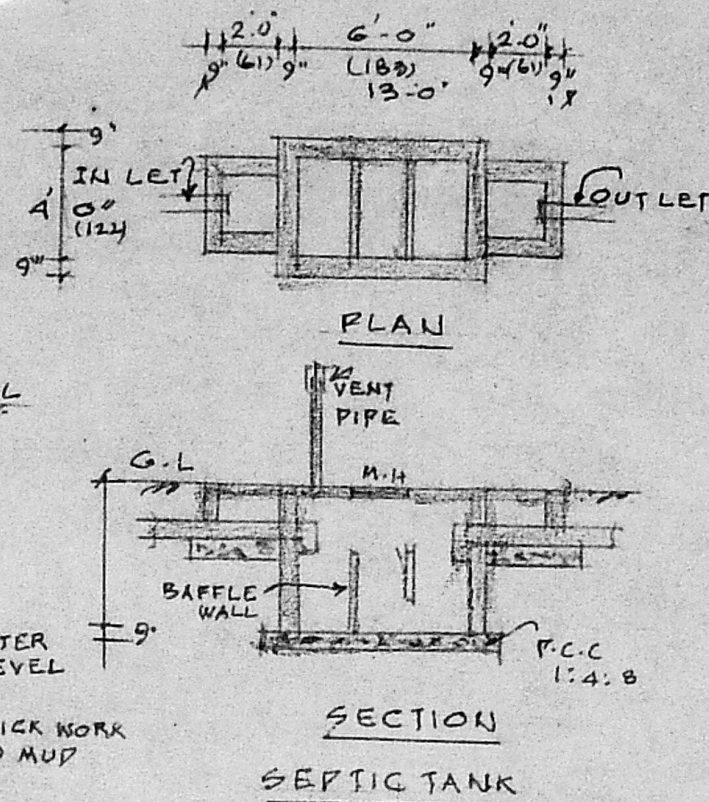

SECTION SEPTIC TANK

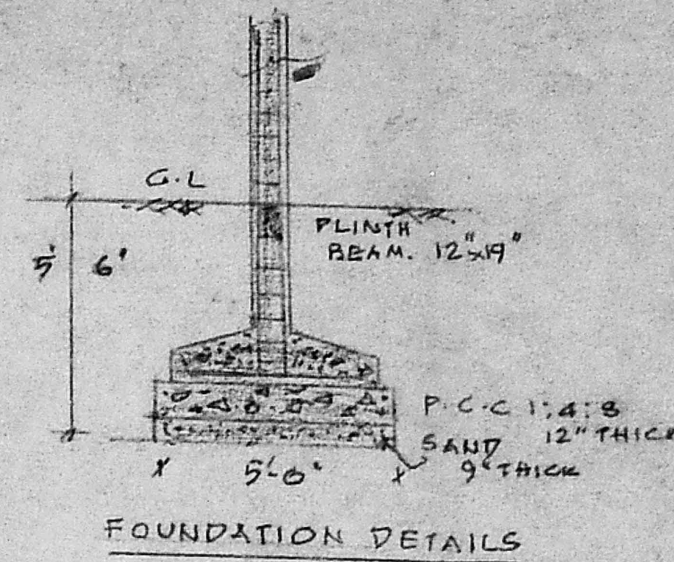

FOUNDATION DETAILS

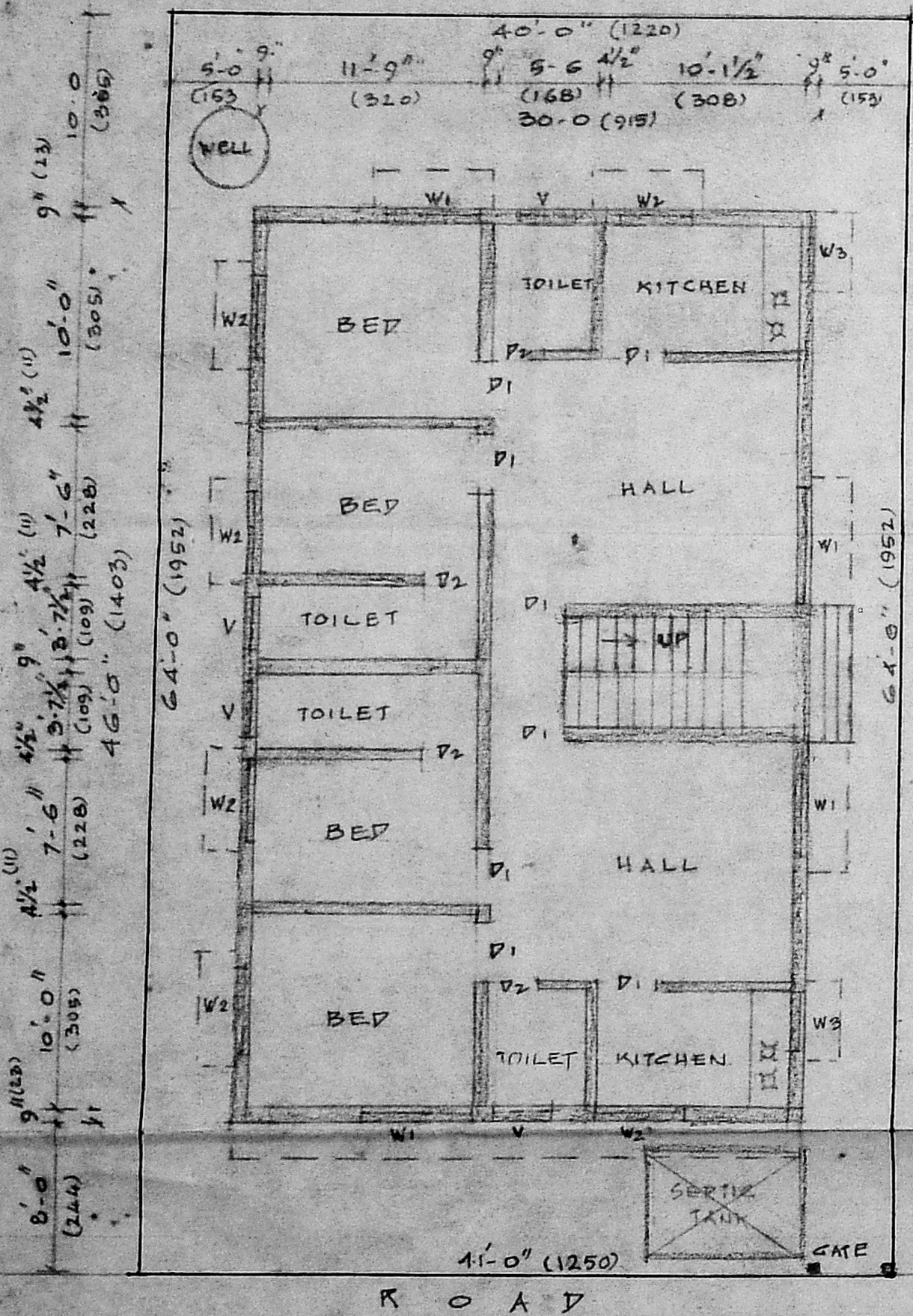

SITE CUM GROUND FLOOR PLAN

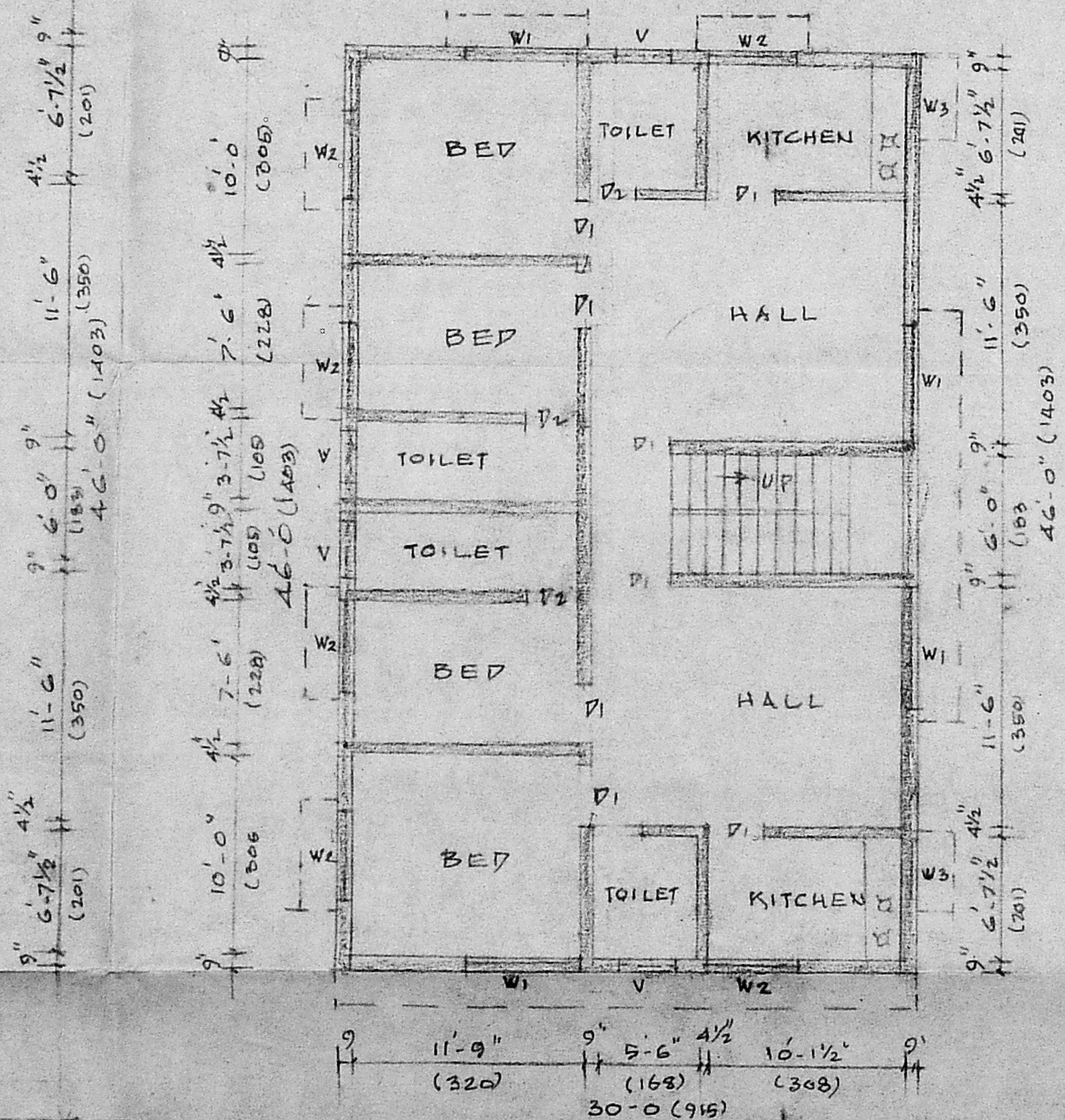

FIRST FLOOR PLAN

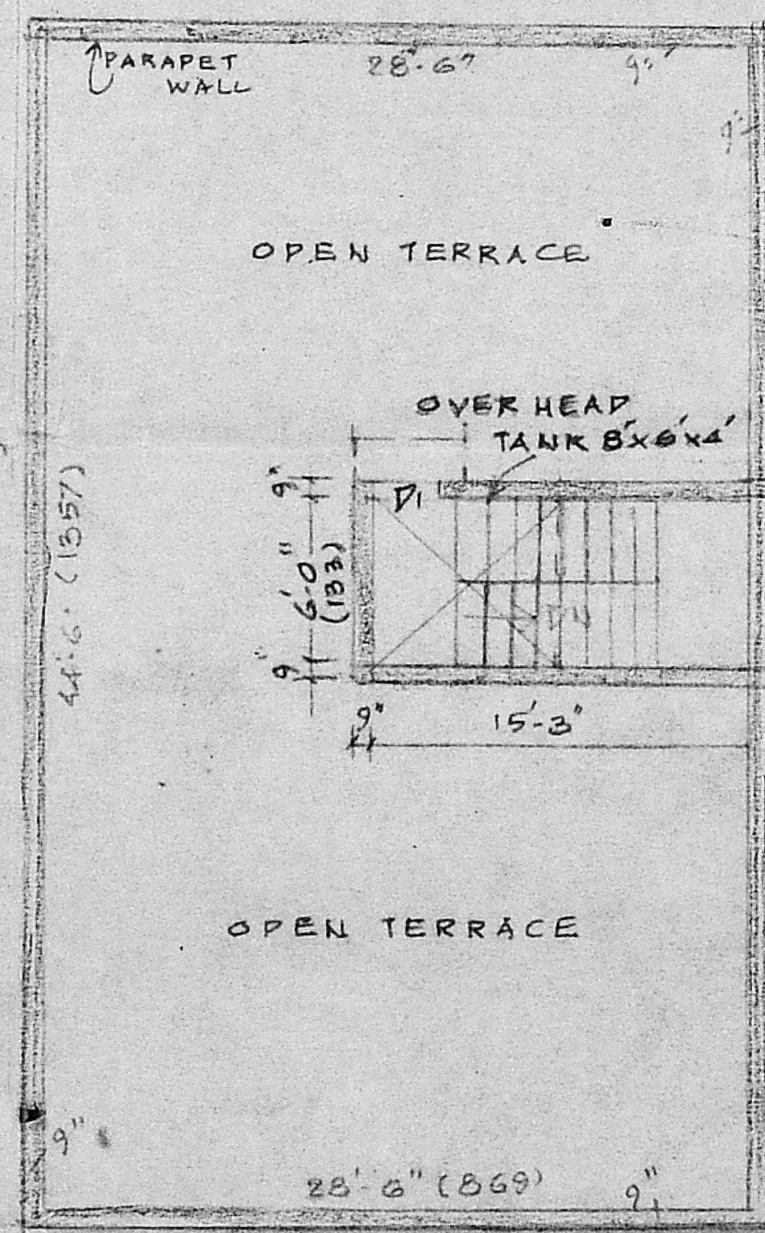

ROOF PLAN

Ravathi Ramchandra
 OWNER

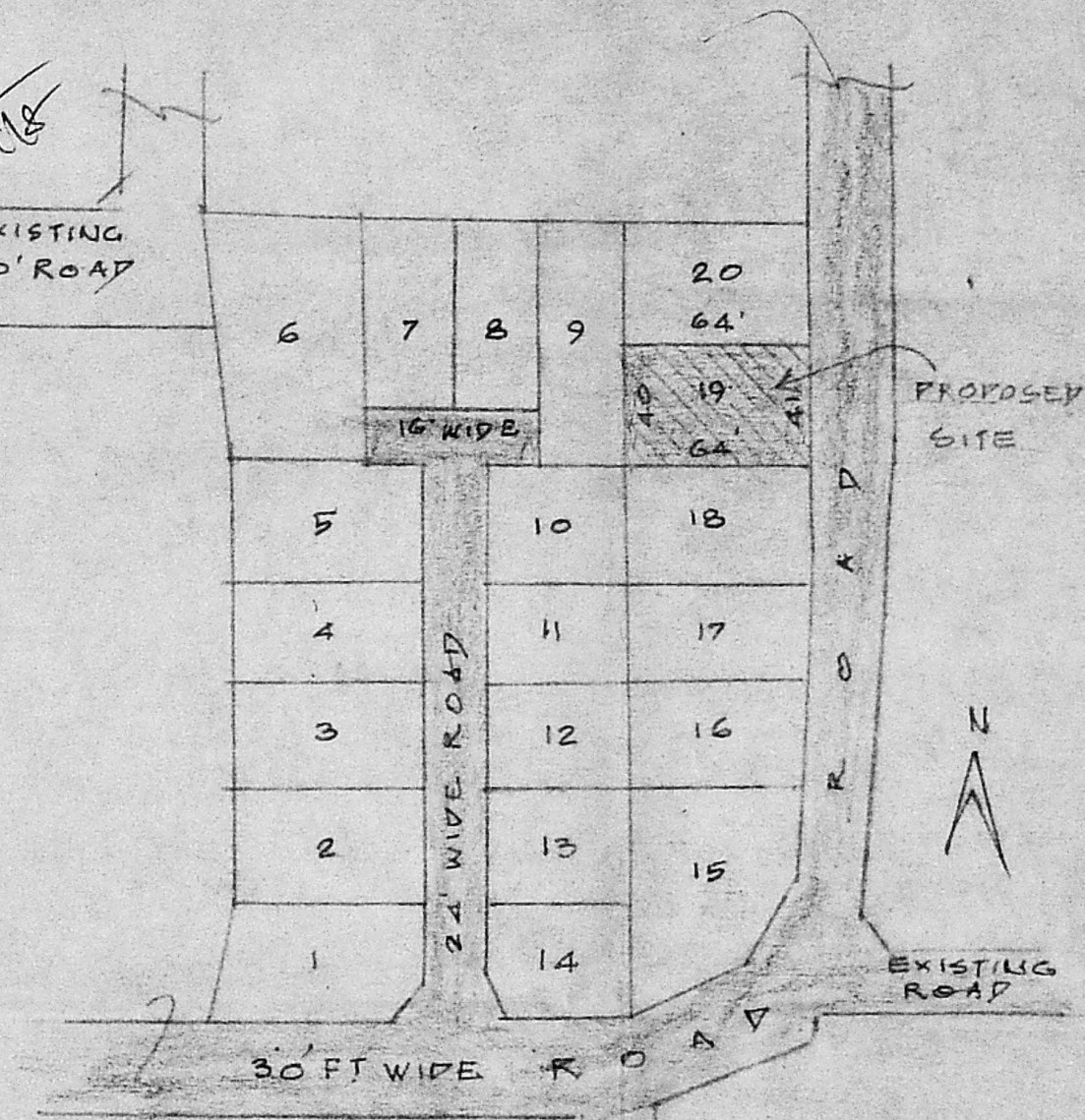

LAYOUT APPROVED R.P.D. NO. 101 L.O. 90 PAMMAL TOWN PANCHAYAT

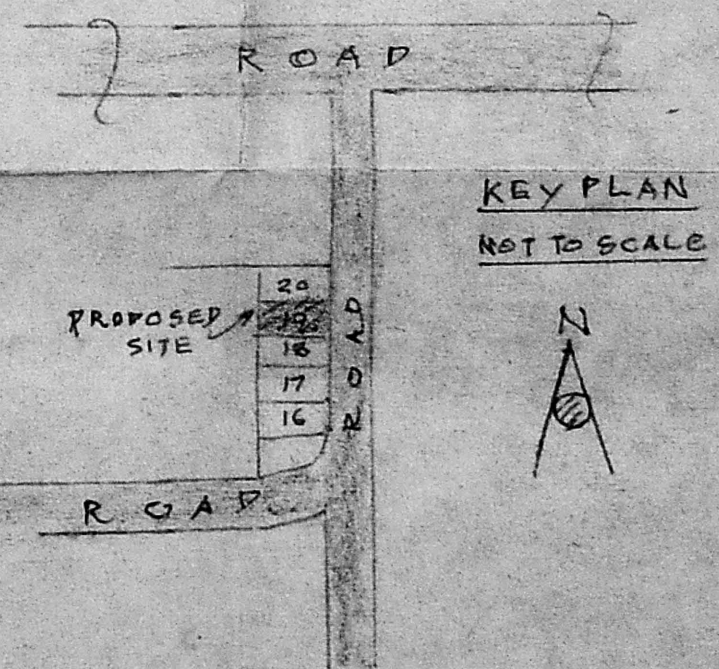

KEY PLAN NOT TO SCALE

SPECIFICATIONS

BRICK WORK IN C.M. 1:2 USING 3" BRICKS
 R.C.C. WORK WITH MIX 1:2:4 WITH REINFORCEMENT AS PER SPECIFICATIONS
 FLOORING WITH MOSAIC TILES OVER P.C.C. MIX 1:4:8
 PLASTERING IN C.M. 3/4" THICK 1:3 FOR CEILING AND 1/2" THICK 1:4 FOR WALLS
 WEATHERING COURSE WITH ONE LAYER OF FLAT TILES OVER BRICK JELLY IN LIMG

JOINERY

DOORS D1. 3'-0" x 7'-0"
 D2. 2'-6" x 7'-0"
 WINDOWS W1. 6'-0" x 4'-6"
 W2. 4'-6" x 4'-6"
 W3. 3'-0" x 4'-6"
 VENTILATORS V. 3'-0" x 2'-0"

REFERENCE

PROPOSED WORK
 ROAD
 SITE BOUNDARY

PLAN SHOWING THE PROPOSED RESIDENTIAL BUILDING AT PLOT No 19, IN LAYOUT APPROVED IN P.D. L.O. No 101/90 DATED 8-1-90 IN VILLAGE No 100 PAMMAL TOWN PANCHAYAT R.S. No 19/23

SCALE 1" = 8 FT (1:100)

PLOT EXTENT: 2592 Sq Ft (240.79)
 PLINTH AREA: GROUND FLOOR 1380 Sq Ft (128.20)
 FIRST FLOOR 1380 Sq Ft (128.20)

P. Narayana Samsi
 P. NARAYANASAMI
 CONSULTING CIVIL ENGINEER
 LICENCED SURVEYOR
 CORPORATION OF MADRAS
 LICENCE No. 21
 28, Malpadi Matha Street
 MUNGALURU, MADRAS-20

LICENSED SURVEYOR